



JUNE 12-17, 2011



CHOIR CAMP

— WHITEWATER —
UNW-WW



REGISTER ONLINE NOW • <http://camps.uww.edu>

CHOIR CAMP REGISTRATION FORM • JUNE 12-17, 2011
DEADLINE: JUNE 1, 2011

Name _____ School _____
Home Address _____ City _____ State _____ Zip _____

Cell/Day Phone _____ Home Phone _____

Email _____ Name of Choir Director _____

M F DOB _____ Grade (Fall '11) _____ Part you sing (circle one) S1 S2 A1 A2 T1 T2 B1 B2

Special Needs/Comments _____ T-shirt (Adult sizes) S M L XL XXL

How did you hear about this camp: Attended Previously Advertising Website School Other

• **SMALL CHOIR SELECTION** (*Campers may be in ONE small choir. Please mark first, second and third choices*)

_____ Jazz Choir _____ Music Theatre Ensemble _____ Show Choir _____ World Chamber Choir

• **ELECTIVE CLASS SELECTION** (*Campers are guaranteed a place in ONE elective class. Please mark first, second and third choices. Campers will be allowed to register for a second class if space permits**)

_____ Keyboard _____ Music Theory _____ Vocal Techniques _____ Jazz Vocal Techniques _____ Broadway Vocal Techniques _____ Conducting

*I am interested in registering for a second elective class if space permits: Yes No

• **LESSON SELECTION** (*Optional/Additional Cost*) *Note: Registrations received after June 1 will not be eligible for lessons.*

Yes, I wish to pay an additional fee for one or two private lessons. Choose one: One Lesson (\$20) Two Lessons (\$40)

• **CAMP FEES** Commuter (\$245) Resident (\$350) **Roommate Preference** _____

• **DISCOUNT** \$25 discount per person for groups of 6 or more from the same school

\$ _____ **AMOUNT ENCLOSED.** Registration must include a **NON-REFUNDABLE \$100 deposit** for each registrant.

Make checks payable to *UW-Whitewater* or pay online or by phone with your MasterCard or Visa.

Card # _____ Exp. Date _____ Name on Card _____

REGISTER ONLINE: <http://camps.uww.edu> **FAX:** 262-472-5241 **QUESTIONS:** ceevents@uww.edu or 262-472-3165

REGISTER BY MAIL: Choir Camp, UW-Whitewater Continuing Education Services, Roseman Bldg, Rm. 2005, 800 W. Main St., Whitewater, WI 53190

REGISTER BY PHONE USING MASTERCARD OR VISA: 262-472-3165 or 1-800-622-0350 (Monday-Friday, 7:45 a.m.-4:15 p.m.)

Understand that the University may take photographs and or videos of camp participants and activities. I agree that the University of Wisconsin-Whitewater shall be the owner of and may use such photographs and or videos relating to the promotion of future camps. I relinquish all rights that I may claim in relation to use of said photographs.

Parent/Guardian's Signature _____



CAMP DIRECTOR
ROBERT GEHRENBECK

is Director of Choral Activities at UW-Whitewater where he conducts the UWW Chamber Singers, Concert Choir, and Women's Chorale. He teaches conducting, directs opera and musical theatre productions at UWW, and is also the Artistic Director of the Wisconsin Chamber Choir based in Madison. Dr. Gehrenbeck holds degrees from Indiana University (D.M.), Boston University (M.M.), and Macalester College (B.A.), with additional studies in Leipzig, Germany.

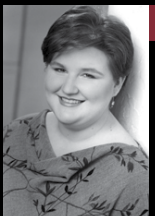

MEZZO-SOPRANO JULIE CROSS

joined the UW-Whitewater faculty in 2005. She has performed with the Opera Theatre of St. Louis, Chautauqua Institution, South Beach Chamber Ensemble, and other groups throughout the U.S. She has recorded with the Albany Records and Audio for the Arts labels, and has been positively reviewed in the New York Times. Her degrees are from Oberlin Conservatory, Manhattan School of Music, and the University of Michigan, and she also studied in Italy.



RICHARD SEVERING

has been involved in public school education for the past 40 years and has more recently been working at the collegiate level preparing students to become effective choral music teachers. Richard is presently working with Meistersingers and Vocal Jazz ensembles at the University of Whitewater. He is also very active in the development of several community choral organizations.



BRIAN NABORS

is a choral instructor in the Shelby School system in Shelby, Ohio. He also directs the high school musicals known as Whippet Theatre. In addition to his work duties, Brian holds the position of Musical Director for the Mansfield Playhouse Youth Theatre. This year, Brian will also serve as a Vocal Adjudicator for the Ohio Music Educators Association Events, in addition to being a guest clinician around the state of Ohio.

This summer's Choir Camp will also feature many dedicated teachers/conductors of choirs in Wisconsin's public schools.

ABOUT THE CAMP

The UW-Whitewater Summer Choir Camp is dedicated to providing junior high and high school musicians with the opportunity to have an excellent week-long, concentrated music experience. The program is designed to challenge the student, at their personal level, with performance opportunities in large and small ensembles. Students may receive private lessons for an additional fee from our professional staff and participate in recitals and master classes.



Class offerings include Conducting, Music Theory, Keyboard, Vocal Techniques, Broadway Vocal Techniques and Jazz Vocal Techniques, enabling students to expand their musical knowledge. A balanced program of musical instruction and supervised recreational activities creates an atmosphere conducive to total learning, fun and individual growth.

CAMP LIVING

All resident campers are housed in residence hall facilities on the UW-Whitewater campus. Adult counselors, in attendance at the residence hall, will organize and supervise student activities. While roommate requests are honored whenever possible, developing new friends by having a new roommate is encouraged.

The UW-Whitewater Choir Camp and the University of Wisconsin-Whitewater will hold all students responsible for their conduct. Serious misconduct will lead to immediate dismissal from the camp. Students dismissed from the camp will not receive a refund.

WHAT TO BRING

About 2-3 weeks prior to the start of camp, specific instructions for reporting to camp will be sent to participants as well as a list of what to bring.

INSURANCE

Each camper will be covered by a limited accident insurance policy. The cost of insurance is included in the registration fee. The insurance includes primary coverage up to \$7,500 and \$300 maximum dental insurance. (Insurance does not cover pre-existing injuries and is for accidents only.) The Warhawk Choir Camps will have a camp health supervisor available.

FEATURES

- **LARGE CHORALE PERFORMANCES**
- **SMALL CHOIRS**
 - Jazz Choir
 - Music Theatre Ensemble
 - Show Choir
 - World Chamber Choir
- **CLASS OFFERINGS**
 - Music Theory
 - Conducting
 - Keyboard
 - Vocal Techniques
 - Jazz Vocal Techniques
 - Broadway Vocal Techniques
- **FACULTY AND STAFF RECITALS**
- **JUNIOR AND SENIOR LEVEL HONORS RECITALS**
- **PRIVATE LESSONS (OPTIONAL) WITH CAMP FACULTY OF DEDICATED GUEST ARTISTS AND TEACHERS**
- **RECREATION ACTIVITIES: SWIMMING, DANCING, PICNICS AND GAMES**

CAMP FEES

RESIDENT COST:	\$350
COMMUTER COST:	\$245

The Choir Camp is open to all students who will enter grades 7-12 in the fall of 2011 and recent graduates (as of June 2011).

The fee for *resident campers* is \$350. This fee includes camp insurance, housing, all meals, a camp t-shirt, recreation, instruction, and operational costs. *Commuter campers* may register for \$245 which includes noon and evening meals on campus.

There will be a **\$25 per student discount for groups of 6 or more students from the same school**. *Private lessons are optional* and will be offered for an additional charge (see registration form on back).

No state tax revenue supported the printing of this document.

The University of Wisconsin-Whitewater is committed to equal opportunity in its educational programs, activities and employment policies, for all persons regardless of race, color, gender, creed, religion, age, ancestry, national origin, disability, sexual orientation, political affiliation, marital status, Vietnam-era veteran status, parental status and pregnancy. If you have any disabling condition that requires special accommodations or attention, please advise us well in advance. We will make every effort to accommodate your special needs.

REGISTER ONLINE:

<http://camps.uww.edu>

